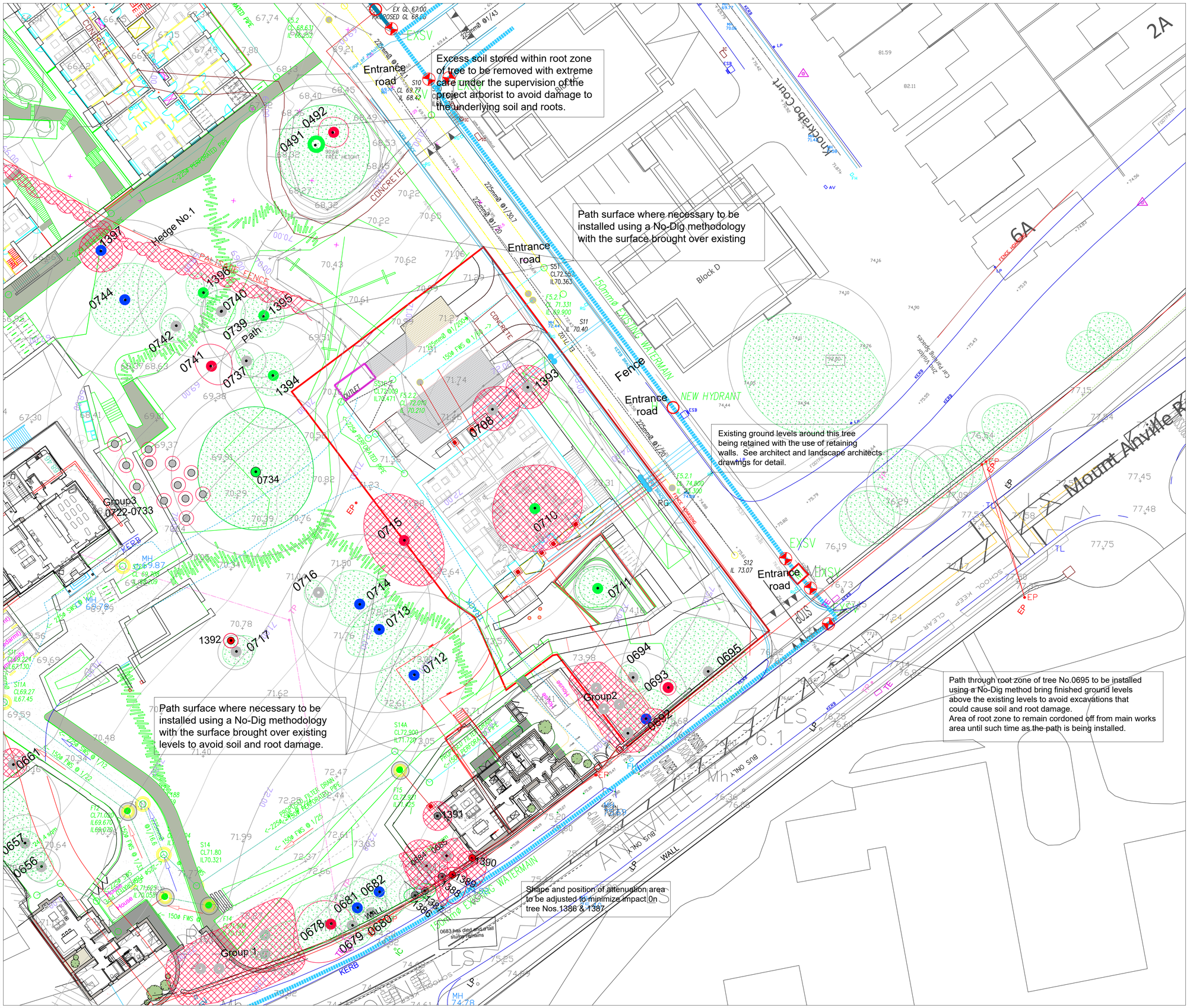

Notes:

Tree Constraints/Root zones
For trees being retained, all construction works need to be planned to occur outside this area

0439
Tag Number
Category grade
Actual Crown Spread

BS5837: 2012 - Category Retention Rating

Category U Trees-
Trees in such a condition that any existing value would be lost within 10 years or being recommended for removal sound arboricultural practice.

Category A Trees
Trees of high quality/value with a min. of 40 years life expectancy.

Category B Trees
Trees of moderate quality/value with a min. of 20 years life expectancy.

Category C Trees
Trees of low quality/value with a min. of 10 years life expectancy.

Sub Categories
1 - Mainly Arboricultural values
2 - Mainly Landscape valus
3 - Mainly cultural and conservation values.

Tree vegetation being retained

Trees vegetation being removed directly due to the development layout.

Trees being removed due to Condition/management.

ARBORIST ASSOCIATES LTD.
94 BALLYBAWN COTTAGES, ENNISKERRY, CO. WICKLOW
TEL: 01-2742011 / 087-2629589

TITLE : Tree Removal Plan
Arboricultural Impact Assessment

Site : Knockrabo Phase 2 Lands,
Mount Anville Road, Dublin 14.

DATE:

Dwg No.KB-P2-E002

Scale 1:250@ A1